FAR AWAY HOME

As of 2024-10-12

Apartment at Martashof

Property ID: 1800

Schwedter Straße, 10435 Berlin Prenzlauer Berg

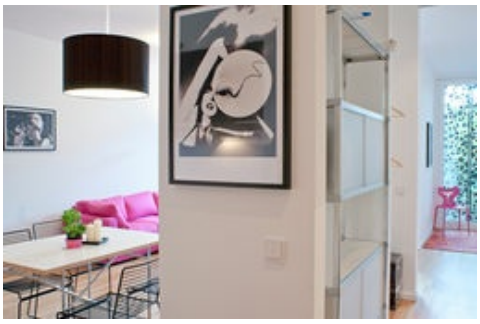

PROPERTY KEY FACTS

Available from: April 01, 2025
Utilities: included
Refundable deposit: € 3,900.00

Minimum rental period: 2 Months
District: Berlin Prenzlauer Berg
Property ID: 1800

- Furnished apartment
- 1 Bedroom
- 3rd Floor

- 2 rooms in total
- 1 Bathroom
- 60 sqm

LOCATION

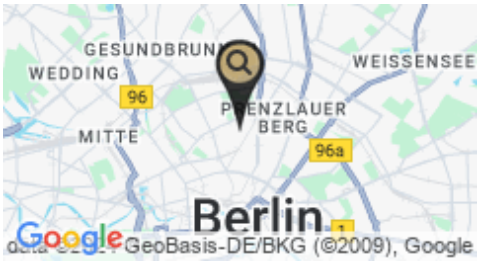

AMENITIES

General:
- Elevator
- Balcony / Terrace
- Barrier-free
- and more...

Kitchen:
- Cutlery
- Freezer
- Dishes
- and more...

Communication:
- Wi-fi included

Entertainment:
- Television
- Stereo system

Cleaning & Textils:
- Duvets & covers
- Iron & ironing board
- Towels
- and more...

For further information and pictures to this apartment please search the property ID on www.farawayhome.com or go directly to https://www.farawayhome.com/en/homes/1800.

Phone
welcome@farawayhome.com

Email
welcome@farawayhome.com

Visit us
www.farawayhome.com